Grade Appeal Process, *Undergraduate*

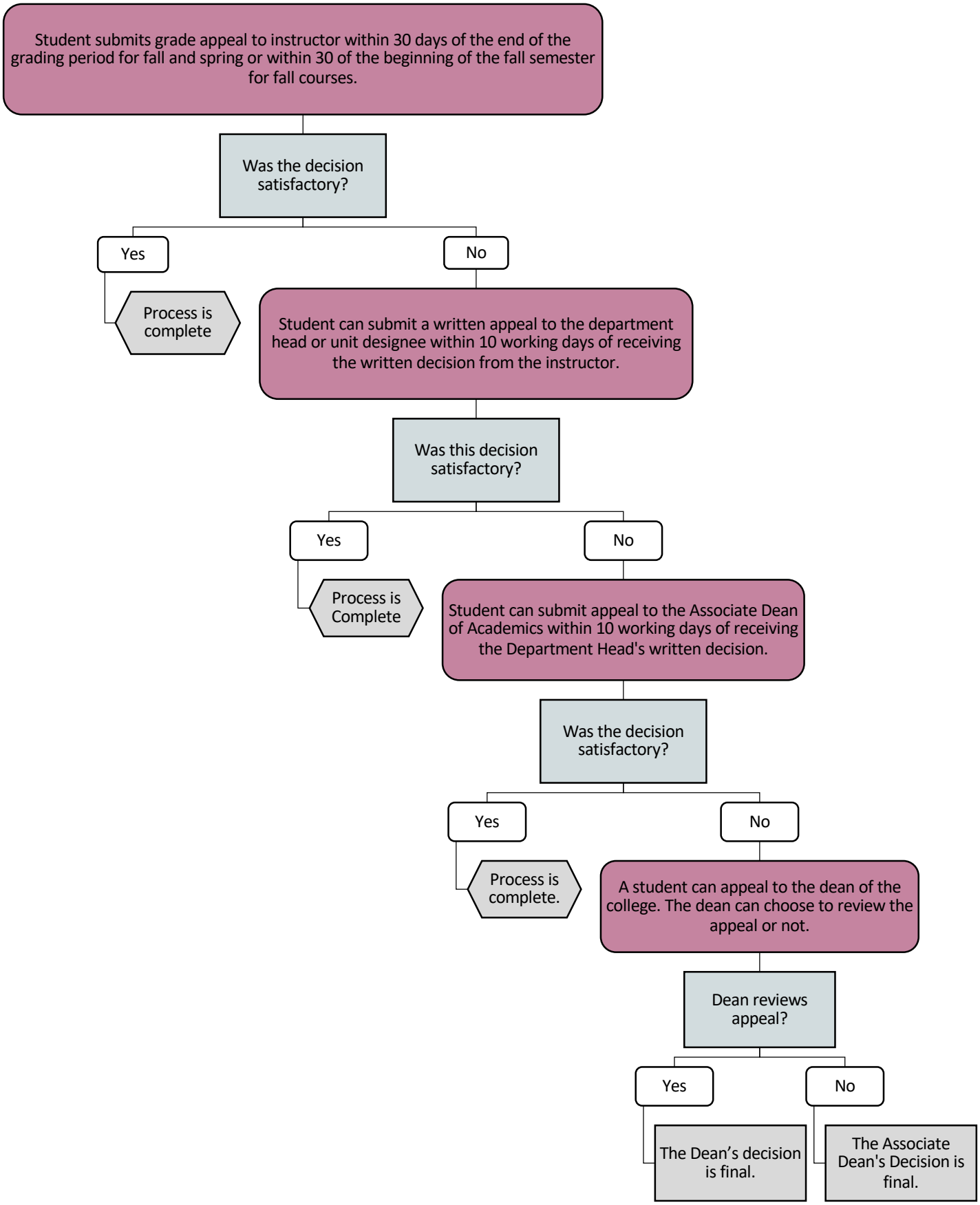

Updated on March 4, 2021