Grade Appeal Process, *Graduate*

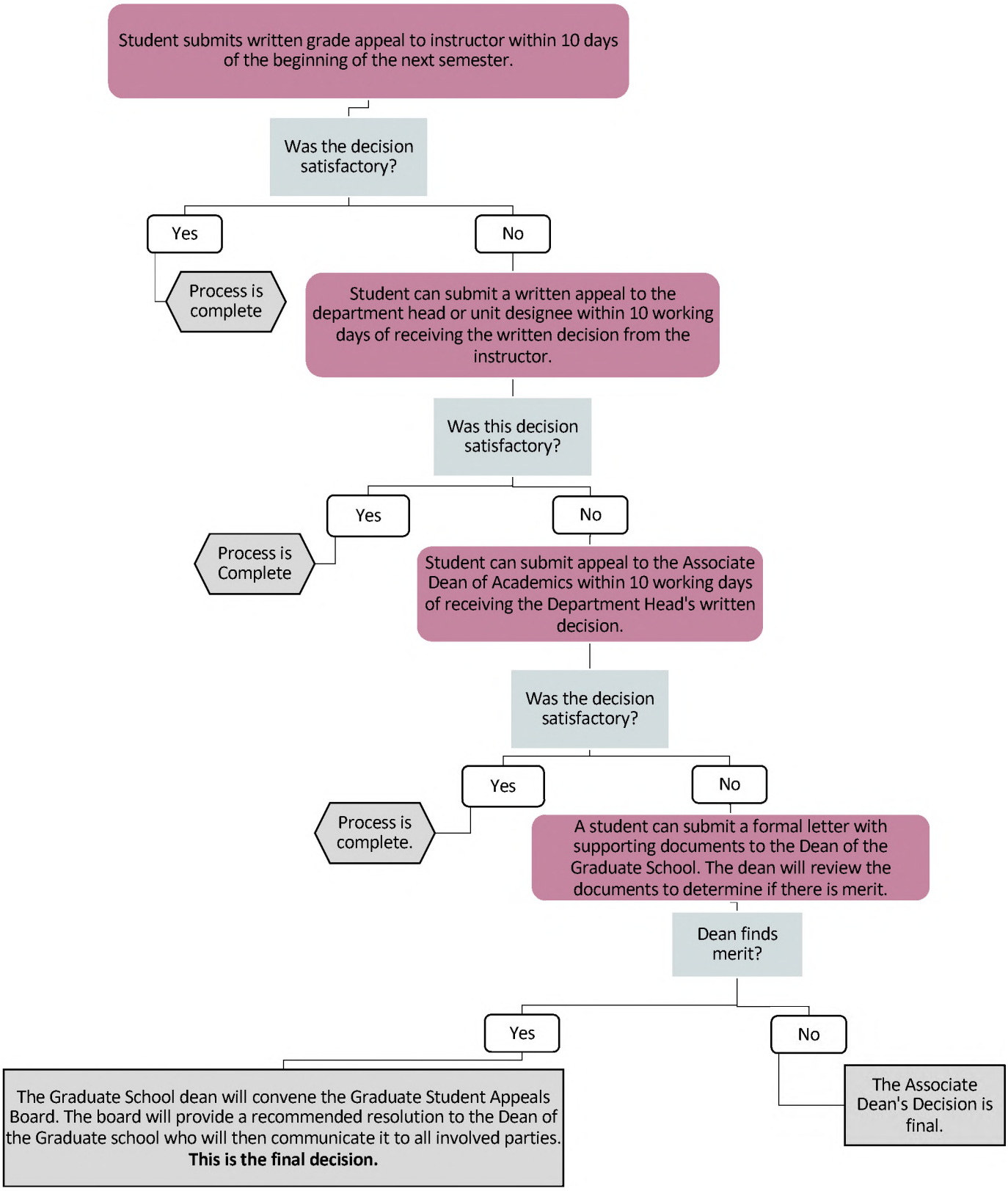

Updated on March 4, 2021